

From: [REDACTED]
To: [Gatwick Airport](#)
Subject: The Case Team - Response by Interested Parties Ref: 20042134 and 20042136
Date: 13 January 2025 13:33:21

Dear Case Team,

1. We have owned and occupied our property since 1979. We are mystified and concerned that no noise monitoring receptors have ever been located at our residential property. This is despite the fact that our property is located barely 150 metres northwest from the western end of the current LGW runway.

2. However, LGW have included us in the Db readings for Charlwood Village which is more than 500 metres away from our property. Therefore we do not understand where LGW get their figures from in relation to our property.

3. To clarify, In LGW's response to ExA's written questions - Noise and Vibrations, Book 10, April 2024, page 3 which refers to the removal and replacement of the western Bund - there is a specific reference to noise modelling which shows that levels of ground noise could increase by up to 3 Dbs at the nearest noise sensitive receptor and this specifically names our property. However, we have no awareness of when, or indeed if, this noise modelling was undertaken.

4. LGW appear to have reached conclusions without proper evidence in our particular case.
We, as residents and homeowners, already suffer from aircraft noise and vibrations throughout the year, particularly from 5 A.M. in the summer months. Adding a runway significantly closer to our house will have a massive impact on us, both from the construction of and future operation of this new runway.
This will render our house uninhabitable and our lives unbearable.

5. We have had to trawl through hundreds of pages of documents to unearth these findings which apply specifically to us. Given our unique location we would have expected to have received some direct communication with LGW. However, this has not been the case.

6. We attach a map to this email which shows our close proximity to the proposed Northern Runway and hope this is helpful.

Kind regards,

Oscar and Marilyn Holmes.

KEY

- Baseline Noise Monitoring Sites
- ▭ Project Site Boundary

- 1 - Blue Cedars
- 2 - 3 Charlwood Road
- 3 - Brook Farm
- 4 - Bear and Bunny Nursery
- 5 - April Cottage
- 6 - Oakfield Cottage
- 7 - 103 Cheyne Walk
- 8 - 82 The Crescent
- 9 - Hyders Farm House
- 10 - Myrtle Cottage
- 11 - Rowley Farmhouse
- 12 - Trent House
- 13 - Hoots Cottage

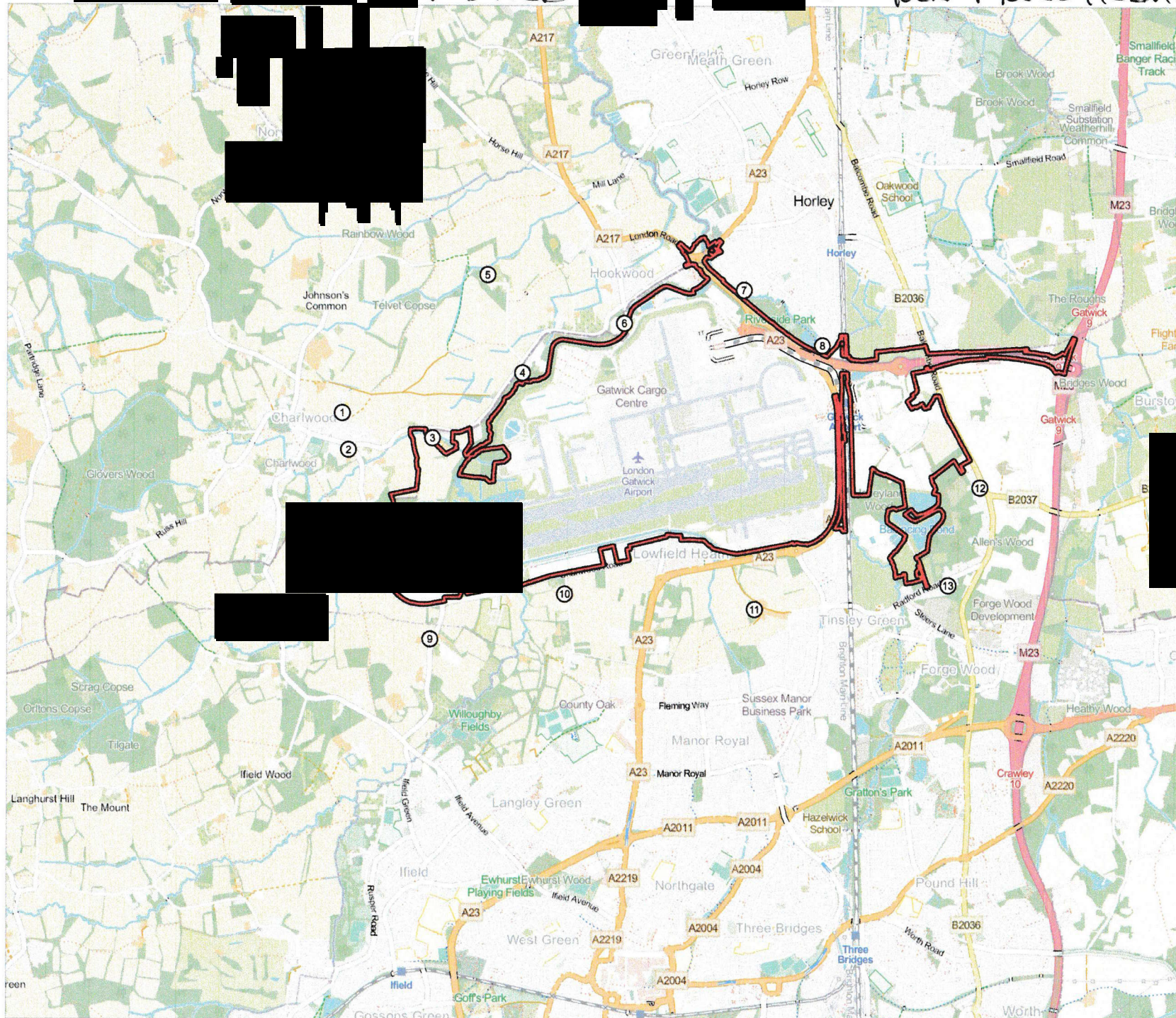

DOCUMENT

Environmental Statement

DRAWING TITLE

Baseline Noise Monitoring Sites

DATE

July 2023

ORIENTATION



DRAWING NO.

14.4.1

REVISION

For ES Issue

DRAWN BY

MTC

PM / CHECKED BY

SM

SCALE @ A3 1:50,000



Reproduced from Ordnance Survey map with the permission of Ordnance Survey on behalf of the controller of Her Majesty's Stationary Office.
© Crown Copyright (2023). License number 0100031673, 10001995, 100048492.
© Copyright 2023 Gatwick Airport Limited. No part of this drawing is to be reproduced without prior permission of Gatwick Airport Limited.